



Mr. Gerald Raymond Labrecque

September 14, 1946 - December 23, 2012

Mr. Gerald Raymond Labrecque (aka "Gordy", and later "Ray Ray"), passed away on December 23, 2012 in Kalamazoo, MI after suffering a heart attack on December 17, 2012. Gordy was born in Detroit, MI to Jean and Herman Labrecque on September 14, 1946. After serving in the US Air Force, he moved to Kalamazoo where he met and married Wendy Denning (now divorced). Gordy worked as a Postal Carrier in the Kalamazoo area for 32 years and was a Postal Union Rep for 10 years. After retirement he pursued his love of antiquing and became a Commissioner on the Prairieville Parks Board.

He is survived by his son, Evan (Maranda); daughter Elizabeth (Jeff); brother Richard; nephew Andre; and niece Adrienne.

A Memorial Gathering will be held 2:00 p.m. Saturday, January 26, 2013 at the Richland Community Center in Richland, MI. Food and sharing stories are welcome.

In lieu of flowers, donations may be made to the: Labrecque Family or to the Prairieville Township Parks Fund.

Previous Events

Service

JAN **26**. 2:00 PM (ET)

Richland Area Community Center
9400 East C D Avenue
Richland, MI 49083

Tribute Wall



“ *Mr. Gerald Raymond Labrecque*

October 23, 2023 at 06:06 AM



“ *Mr. Gerald Raymond Labrecque*

October 06, 2023 at 10:42 AM



“ *Not a day will go by where I do not think of you. I will remember you in every ray of sunshine, every drop of rain and every whisper of the wind. That way, I know you will be with me forever.*

Elizabeth - January 07, 2013 at 07:40 PM



“ *Donations can be made to:
Prairiville Parks
In memory of Ray Labrecque
10115 S Norris Road
Delton, MI 49046*

Elizabeth - January 07, 2013 at 07:35 PM



“ *Jeff lit a candle in memory of Mr. Gerald Raymond Labrecque*



Jeff - January 03, 2013 at 10:14 AM

LI

“ Liz lit a candle in memory of Mr. Gerald Raymond Labrecque



Liz - January 02, 2013 at 09:37 PM

LI

“ 5 files added to the tribute wall

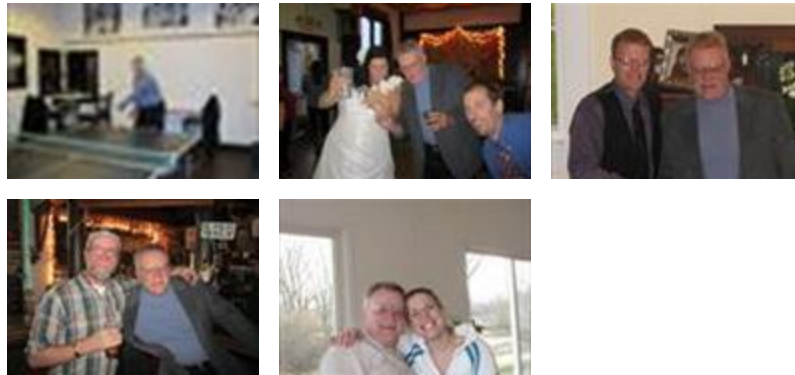

Liz - January 02, 2013 at 09:36 PM

LI

“ 1 file added to the tribute wall



Liz - January 02, 2013 at 09:32 PM